

PLAN SHOWING THE PROPOSED CONSTRUCTION OF RESIDENTIAL BUILDING AT PLOT No. 12, ALAGIRI NAGAR FIRST STREET, IN T.S. No. 57/4 BLOCK No. 2 OF PULIYUR DIVISION, CHENNAI-600026, EGMORE-NUNGAMBARKAM TALUK DIVISION No. 113, ZONE V SCALE:- 1" = 8'-0" (1:96)

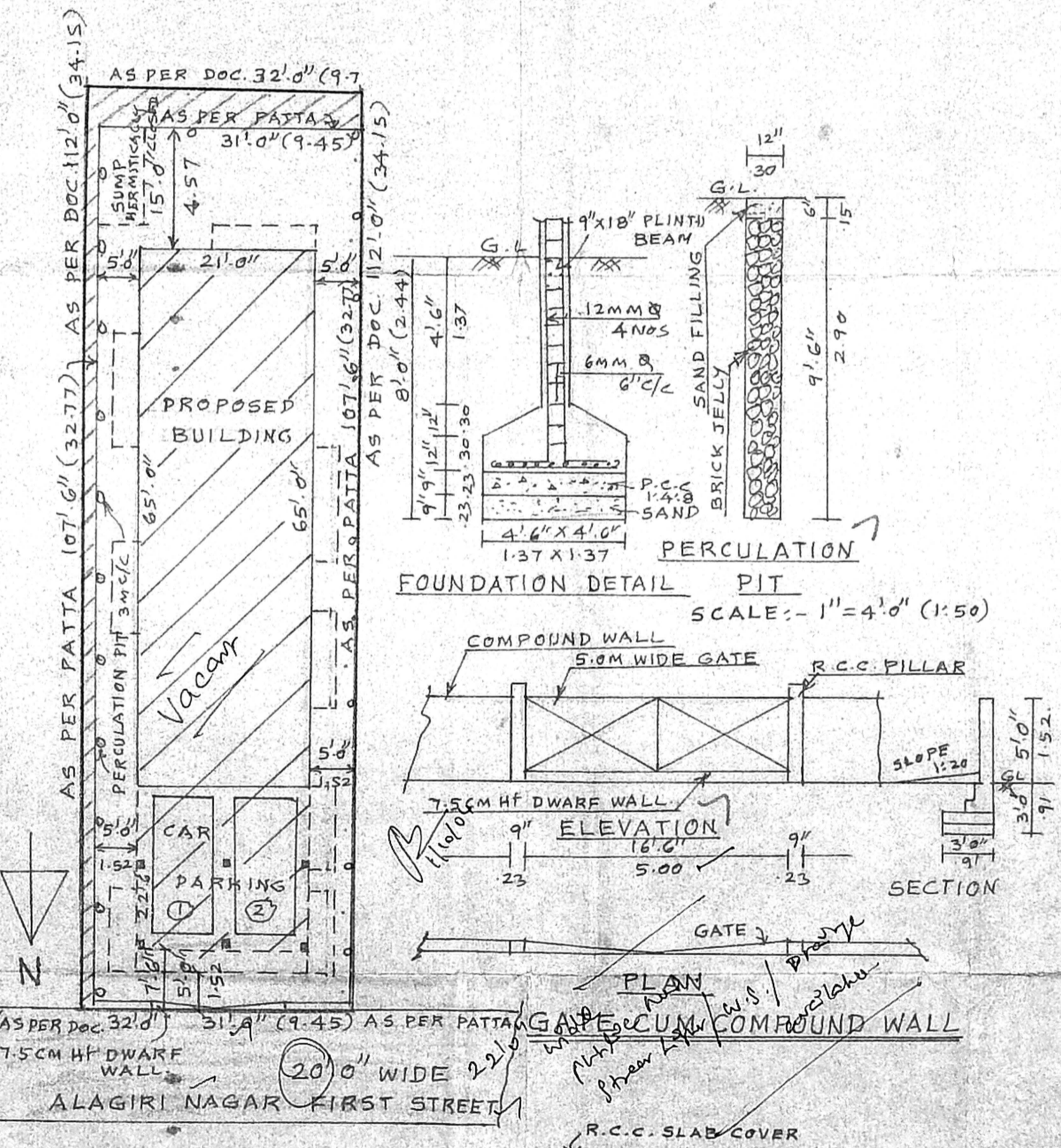
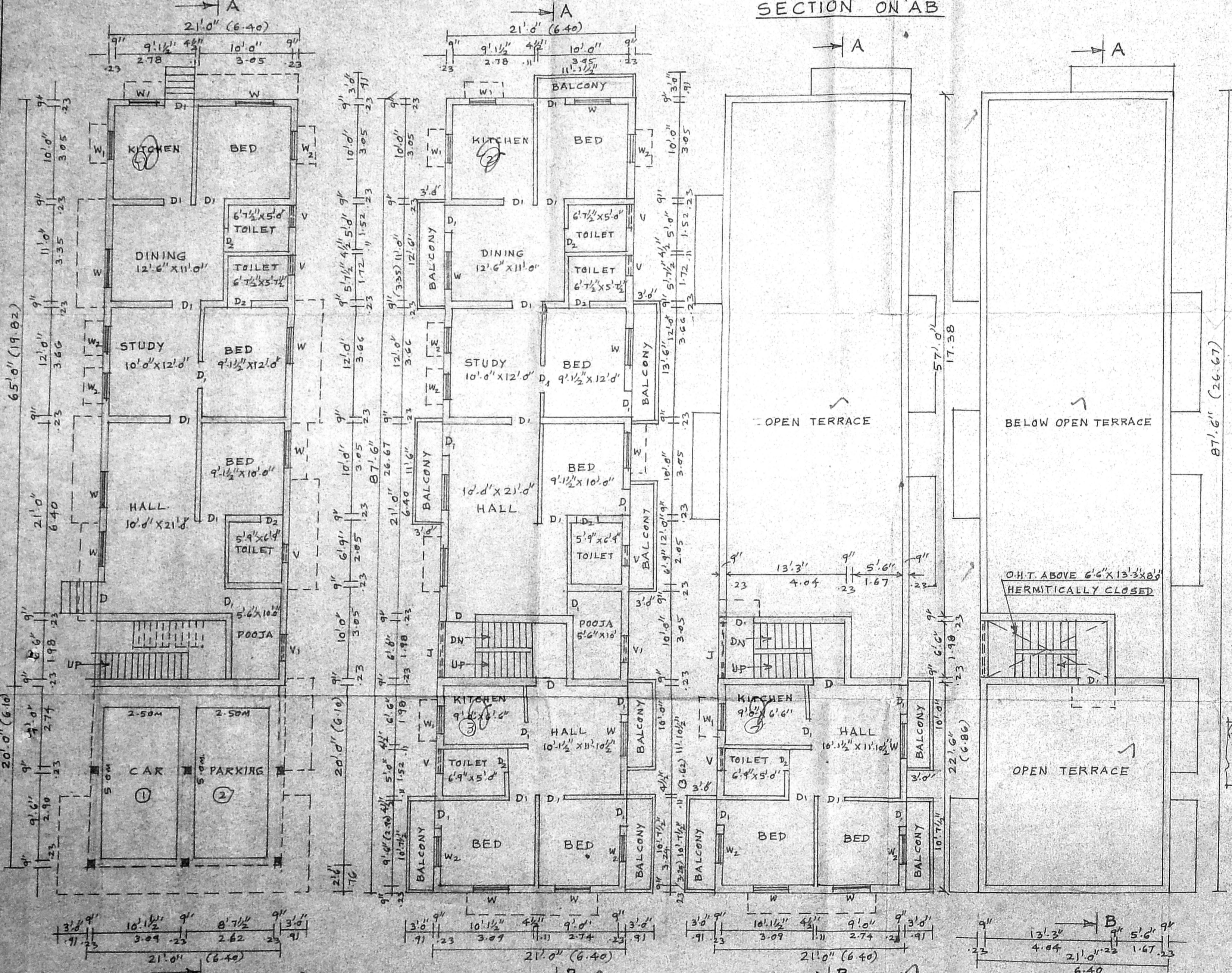

**JOINERY**

D DOOR	3'3" x 7'0"	1.00 x 2.13
D1 DOOR	3'0" x 7'0"	0.91 x 2.13
D2 DOOR	2'6" x 7'0"	0.76 x 2.13
W WINDOW	4'0" x 4'0"	1.22 x 1.22
W1 WINDOW	3'0" x 2'6"	0.91 x 0.76
W2 WINDOW	3'0" x 4'0"	0.91 x 1.22
V VENTILATOR	2'0" x 1'6"	0.61 x 0.46
V1 VENTILATOR	3'0" x 2'0"	0.91 x 0.61

**AREA DETAILS**

AREA	SQ FEET	SQ M
Plot Extent (As per Doc)	3333.00	309.64
Plot Extent (As per Patta)	3333.00	309.64
Ground Floor Area	1365.00	126.81
First Floor Area	2113.13	196.31
Second Floor Area	619.06	57.52
Stilt Floor (Non F.S.I)	420.00	39.01
<b>TOTAL</b>	<b>4517.19</b>	<b>419.65</b>
Coverage	63.4%	F.S.I = 1.23

**COLOUR INDEX**

PROPOSED ROAD	[Symbol]
SITE BOUNDARY	[Symbol]

OWNER/G.P.A. [Signature]

ER. K. SELVAN,  
 B.E. (Civil), AMIE, C. Eng(I), ATV.,  
 CHARTERED ENGINEER & APPROVED VALUER,  
 CLASS-I LICENSED SURVEYOR,  
 Reg No. 600/2004-2005,  
 DOOR No. 11/206, 11th BLOCK  
 N. GAPPAN EAST, CHENNAI-600 031,  
 (NEAR MGR ADARSH SCHOOL)

LICENSED SURVEYOR No. 25662050  
 CELL No. 9841282050